

ORDINANCE NO. 2020 - 06

AN ORDINANCE AMENDING SECTION 424-11, NO-PARKING ZONES OF CODE 424, VEHICLES AND TRAFFIC OF THE VILLAGE OF ALLOUEZ MUNICIPAL CODE

THE VILLAGE BOARD OF THE VILLAGE OF ALLOUEZ, BROWN COUNTY, WISCONSIN, DOES ORDAIN THAT SECTIONS 424-11, NO PARKING ZONES OF CODE 424, VEHICLES AND TRAFFIC BE AMENDED TO READ AS FOLLOWS:

SECTION 1.

§ 424-11 No-parking zones.

B. In accordance with Subsection A, when signs are erected giving notice thereof, no person shall park a vehicle on any of the following streets at any time:

(1) No-parking zones.

Name of Street	Side	Location
Claude Allouez Terrace	South	From end of radius at Riverside Drive 50 feet easterly
E Garland Street	South	From east curb on northbound lane of Webster Avenue 100 feet easterly

SECTION 2. All ordinances or parts of ordinances, in conflict herewith are hereby repealed.

SECTION 3. This ordinance shall take effect upon its adoption and publication.

Dated this 18th day of August, 2020

James F. Rafter, President

ATTEST:

Debra M. Baenen, Clerk-Treasurer

DATE OF PUBLICATION:

Map printed on
7/10/2020



1:240
1 inch = 20 feet*
1 inch = 0.00379 miles*
*original page scale is 11" x 17"
*actual print scale is 11" x 17"

This is a custom web map
created by an online user
of the GIS map services
provided by the
Brown County Wisconsin
Planning & Land Services
Department



(530) 448-4430
maps.gis.coa.brown.wi.us

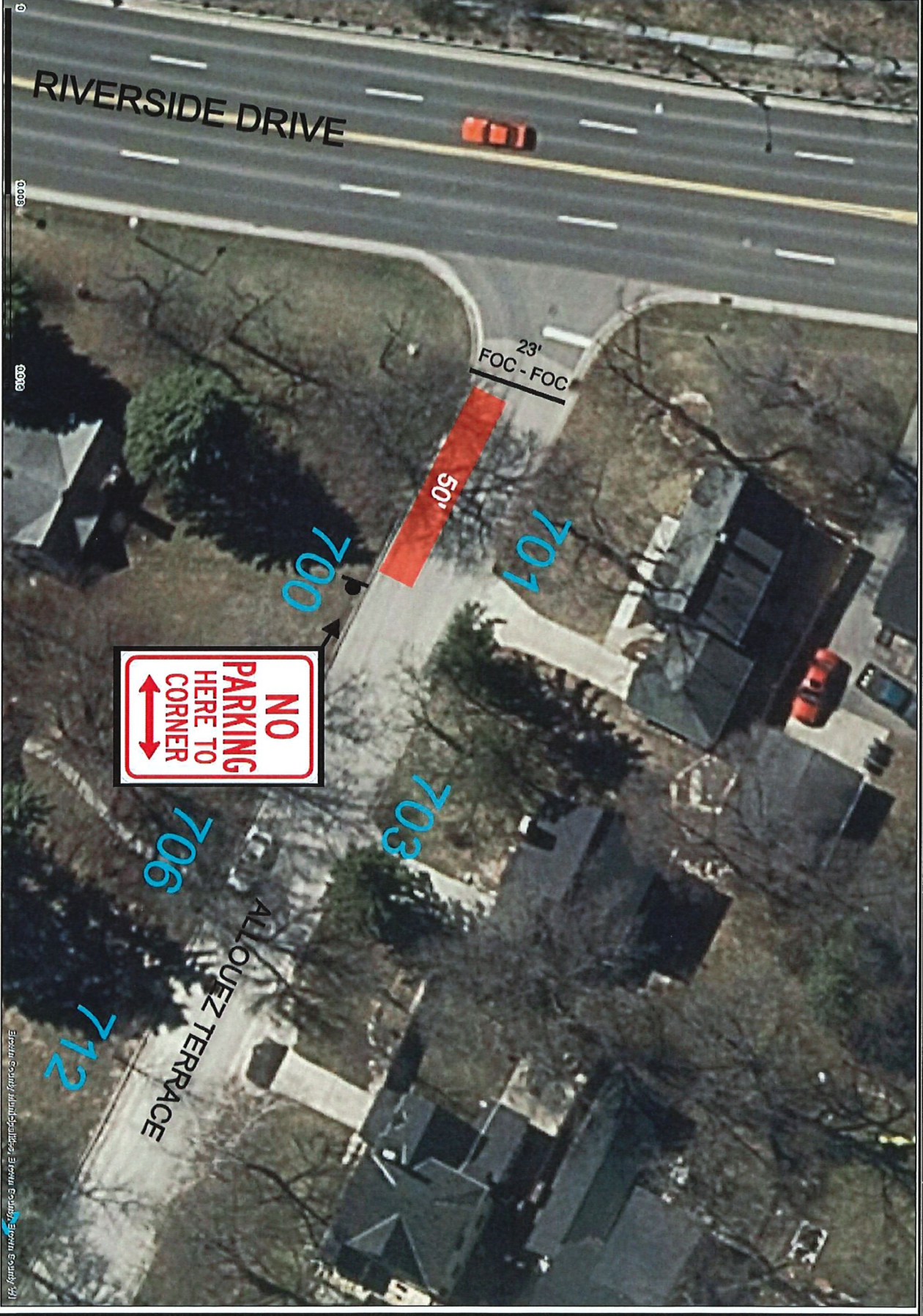

RIVERSIDE DRIVE

23'
FOC - FOC

50'

700

701

703

706

712

ALOU EZ TERRACE

NO
PARKING
HERE TO
CORNER

WEBSTER AVE

LOS
MAGUEYES

100'

1019

30'
FOC-FOC

1027

GARLAND ST

1030

KWIK TRIP



Map printed on
8/6/2020

1:240

1 inch = 20 feet
1 inch = 0.00379 miles
Original page scale is 11" x 17"

This is a custom web map
created by an online user
of the GIS map's services
provided by the
Brown County Wisconsin
Planning & Land Services
Department



(530) 448-4490
maps_gis.co.brown.wi.us

0.0008

0.016